

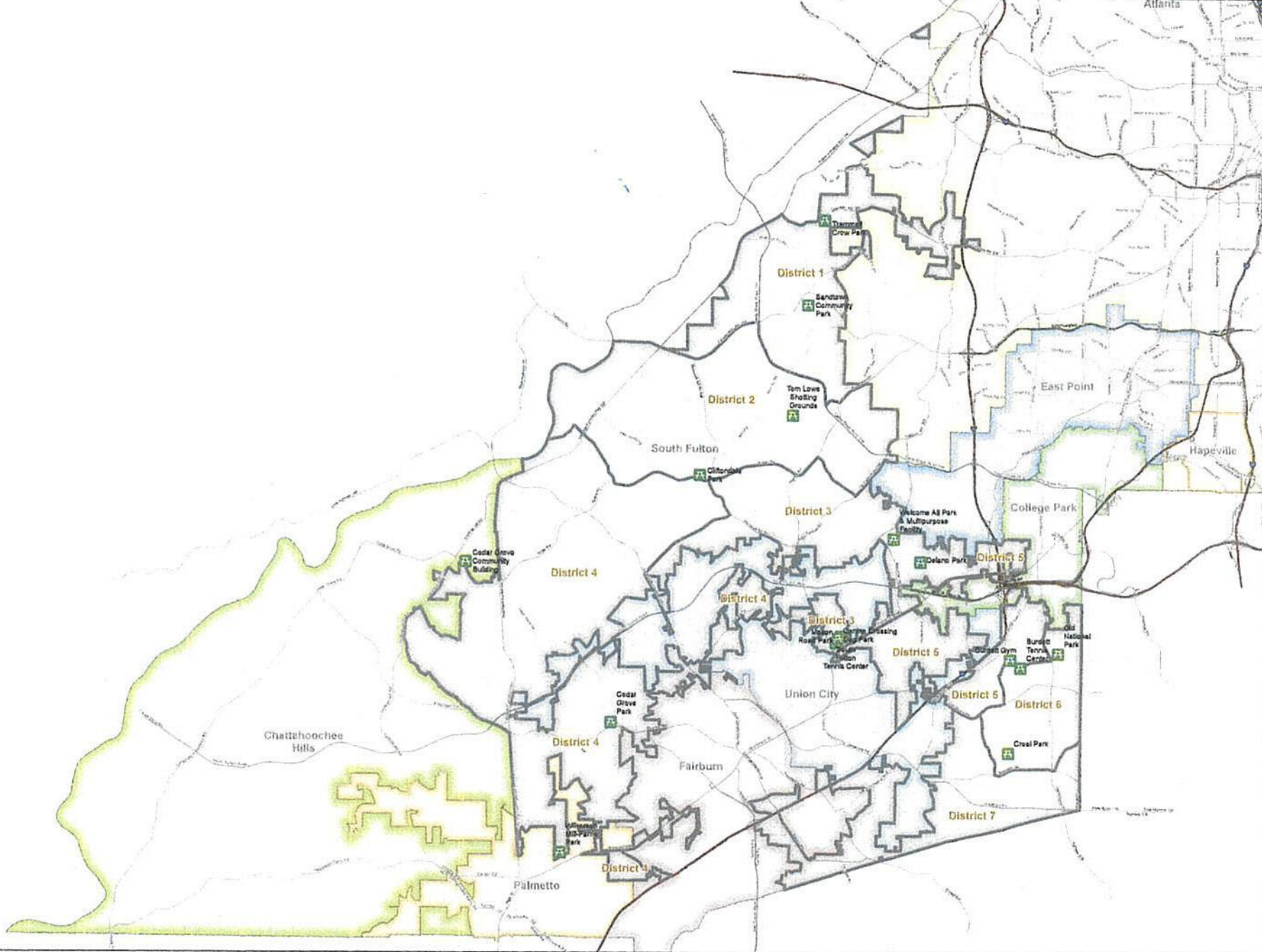



April 19, 2018  
City of South Fulton Parks & Recreation

### Park Tour Itinerary

|    | <b>PARK</b>                       | <b>ADDRESS</b>                  |
|----|-----------------------------------|---------------------------------|
| 1  | Creel Park & Community Building   | 2775 Creel Rd.                  |
| 2  | Old National Park                 | 2400 Pleasant Hill Rd.          |
| 3  | Burdett Tennis Center             | 5975 Old Carriage Dr.           |
| 4  | Burdett Recreation Center         | 2945 Burdett Rd.                |
| 5  | Burdette Park                     | 2945 Burdett Rd.                |
| 6  | Delano Park                       | 4730 Bailey St.                 |
| 7  | WAP & Multipurpose Rec Ctr        | 4255 Will Lee Rd.               |
| 8  | South Fulton Tennis Center        | 5645 Mason Rd.                  |
| 9  | Mason Park                        | 5665 Mason Rd.                  |
| 10 | Canine Crossing                   | 4951 Camp Dr.                   |
| 11 | Wilkerson Mill Farris Park        | 8095 Wilkerson Mill Rd.         |
| 12 | Cedar Grove Park                  | 7375 Rivertown Rd.              |
| 13 | Cliffondale Recreation Center     | 4645 Butner Rd.                 |
| 14 | Cliffondale Park                  | 4399 Butner Rd.                 |
| 15 | Tom Lowe Trap & Skeet Range       | 3025 Merk Rd.                   |
| 16 | Sandtown Recreation Center & Park | 5310 - 5320 Campbellton Rd., SW |
| 17 | Trammell Crow Park                | 4980 Cascade Rd.                |



**City of South Fulton  
Parks with City Council Districts**

-  City of South Fulton Parks
-  City of South Fulton City Council Districts





| SITE | ADDRESS                    | CITY                    | ZIP          | Parcel ID | Parcel Acres             | Total Acres   |             |           |                 |                   |               |           |       |          | Notes |  |                       |  |  |  |
|------|----------------------------|-------------------------|--------------|-----------|--------------------------|---------------|-------------|-----------|-----------------|-------------------|---------------|-----------|-------|----------|-------|--|-----------------------|--|--|--|
|      |                            |                         |              |           |                          |               | Playgrounds | Pavilions | Athletic Fields | Basketball Courts | Tennis Courts | Buildings | Other | Other II |       |  |                       |  |  |  |
| 14   | South Fulton Tennis Center | 5645 Mason Rd.          | C.P.         | 30349     | 09F270101090268          | 5.87          |             | 2         |                 |                   |               | 24        | 1     |          |       |  | 20 Hard/4 Clay courts |  |  |  |
| 15   | Trammell Crow Park         | 4980 Cascade Rd.        | Atl          | 30331     | 14F0080 LL0017           | 150.22        | 1           | 2         | 1               |                   |               | 4         | 1     |          |       |  |                       |  |  |  |
|      |                            |                         |              |           | 14F0080 LL0025           | 28.21         |             |           |                 |                   |               |           |       |          |       |  |                       |  |  |  |
|      |                            |                         |              |           | 14F0081 LL0156           | 1.35          |             |           |                 |                   |               |           |       |          |       |  |                       |  |  |  |
|      |                            |                         |              |           | 14F0081 LL0321           | 4.17          |             |           |                 |                   |               |           |       |          |       |  |                       |  |  |  |
|      |                            |                         |              |           | 14F0081 LL0396           | 0.69          |             |           |                 |                   |               |           |       |          |       |  |                       |  |  |  |
|      |                            |                         |              |           | 14F0081 LL0404           | 41.05         |             |           |                 |                   |               |           |       |          |       |  |                       |  |  |  |
|      |                            |                         |              |           | 14F0081 LL0438           | 15.35         |             |           |                 |                   |               |           |       |          |       |  |                       |  |  |  |
|      |                            |                         |              |           | 14F0090 LL0080           | 38.65         |             |           |                 |                   |               |           |       |          |       |  |                       |  |  |  |
|      |                            |                         |              |           | 14F0091 LL0527           | 2.31          |             |           |                 |                   |               |           |       |          |       |  |                       |  |  |  |
|      |                            |                         |              |           | Trammell Crowe sub total | 282           |             |           |                 |                   |               |           |       |          |       |  |                       |  |  |  |
| 16   | WAP & Multipurpose Rec Ctr | 4255 Will Lee Rd.       | College Park | 30349     | 09F350101520025          | 15.54         | 1           | 3         | 6               | 1                 | 1             | 4         |       |          |       |  | 2 Batting Cages       |  |  |  |
|      |                            |                         |              |           | 09F380101570472          | 19.84         |             |           |                 |                   |               |           |       |          |       |  |                       |  |  |  |
|      |                            |                         |              |           |                          | WAP Sub-Total | 35.38       |           |                 |                   |               |           |       |          |       |  |                       |  |  |  |
| 17   | Wilkerson Mill Farris Park | 8095 Wilkerson Mill Rd. | Palmetto     | 30268     | 7300001020220            | 29.49         | 2           | 2         | 6               |                   |               | 2         |       |          |       |  |                       |  |  |  |

692.66

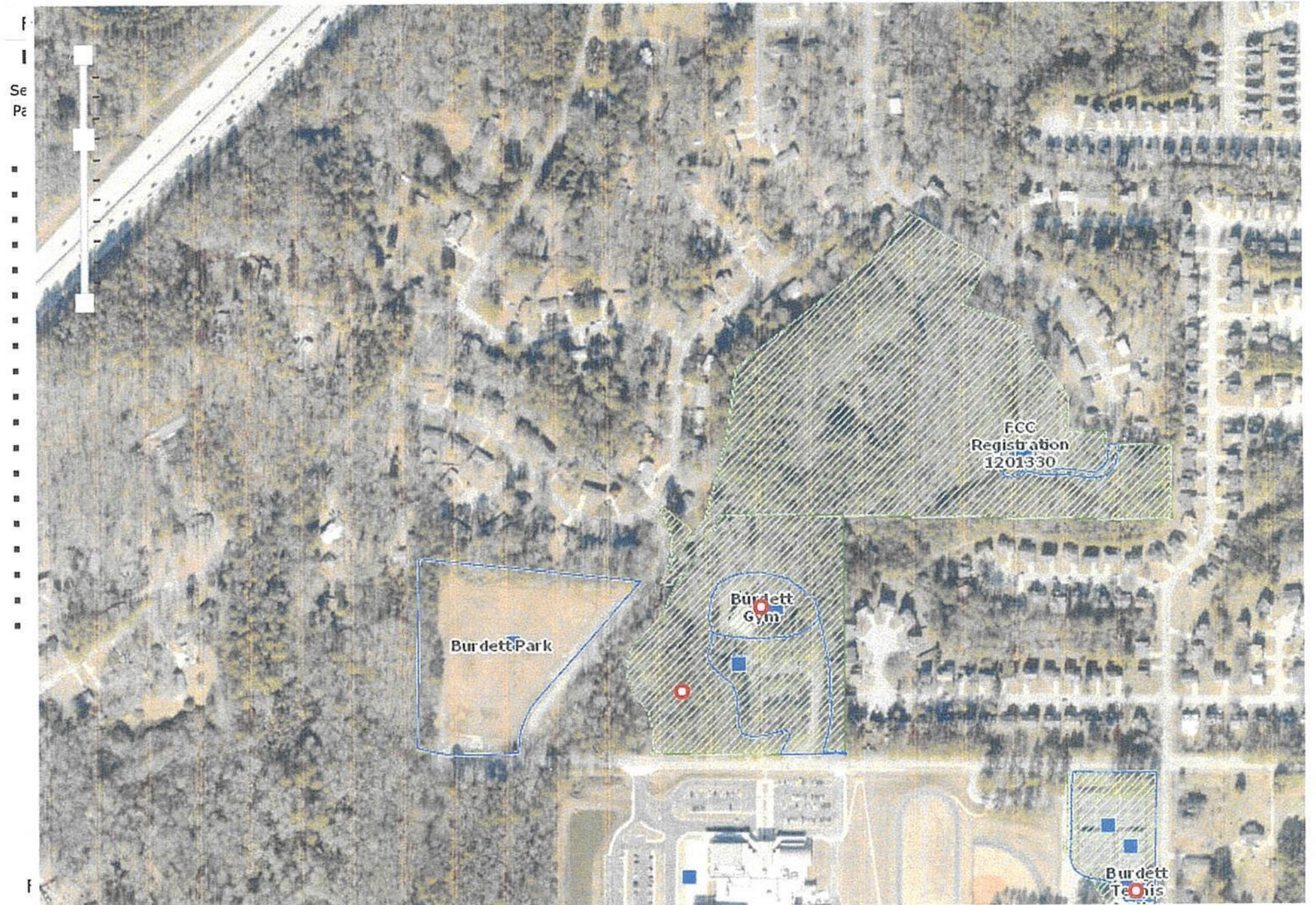

# Fulton County Building, Land and Lease Information System (BLLIS) Map Viewer

Burdette Tennis Center

Sea

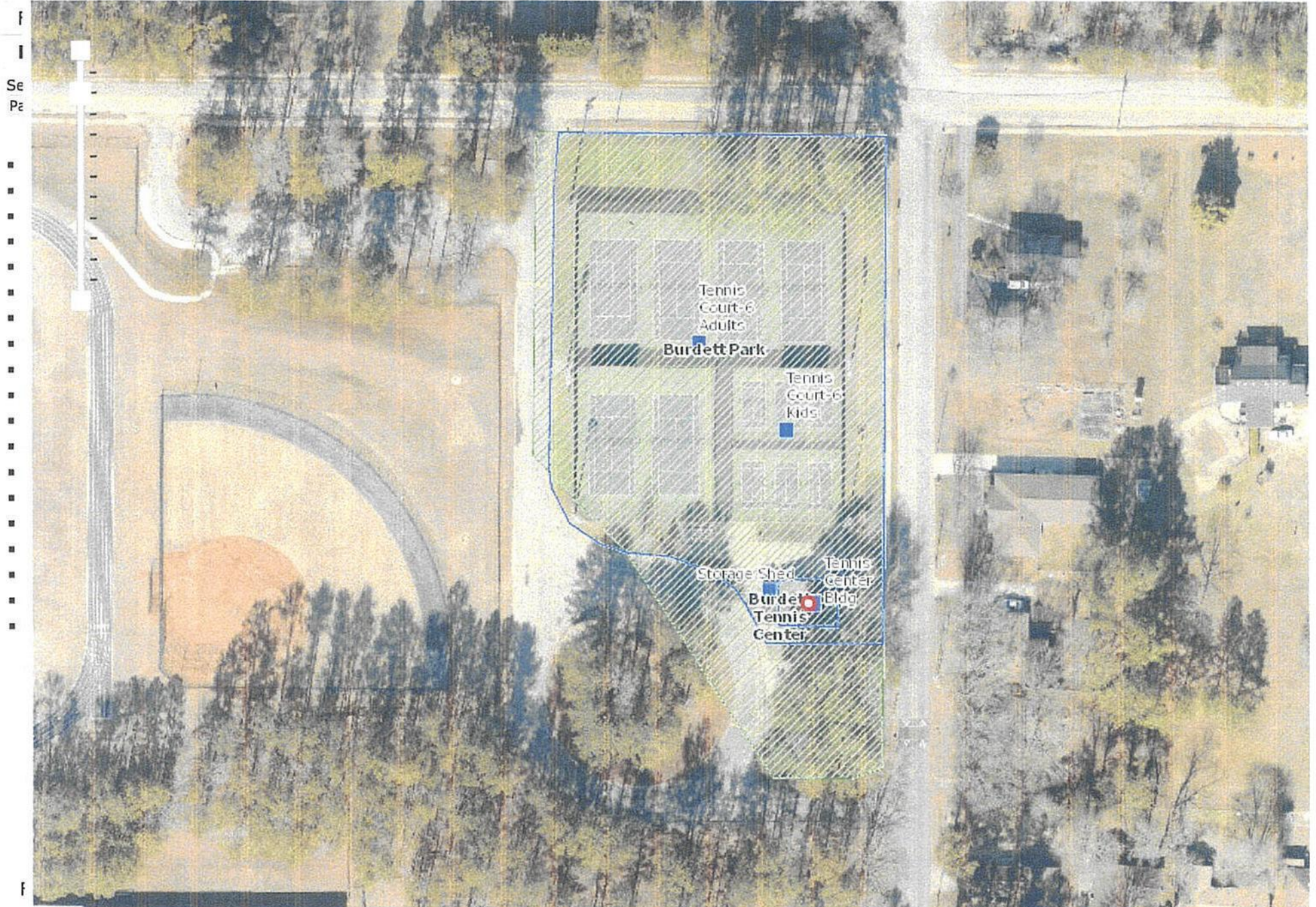

# Fulton County Building, Land and Lease Information System (BLLIS) Map Viewer

Canine X - SFTC - Mason Rd

Sea

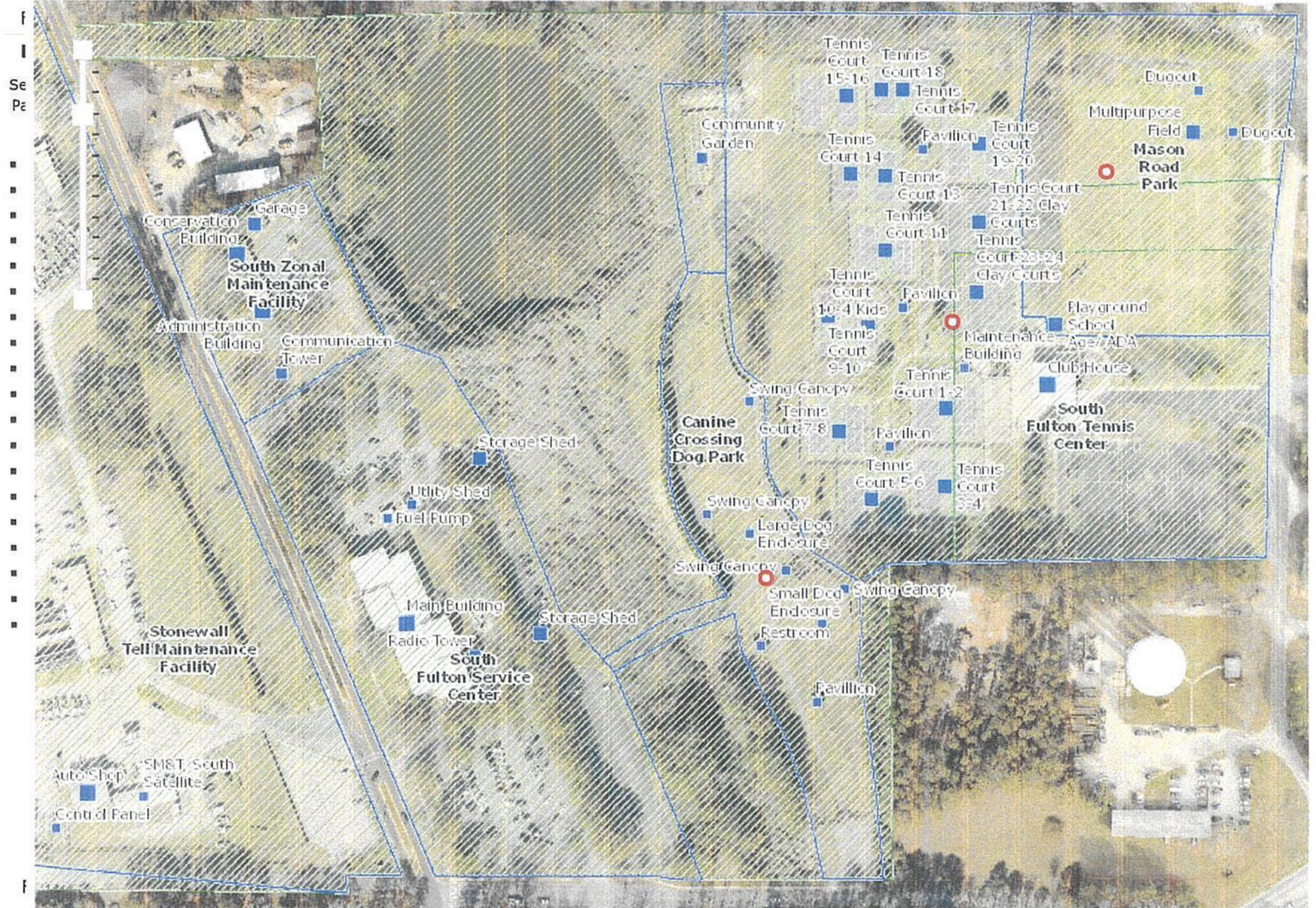

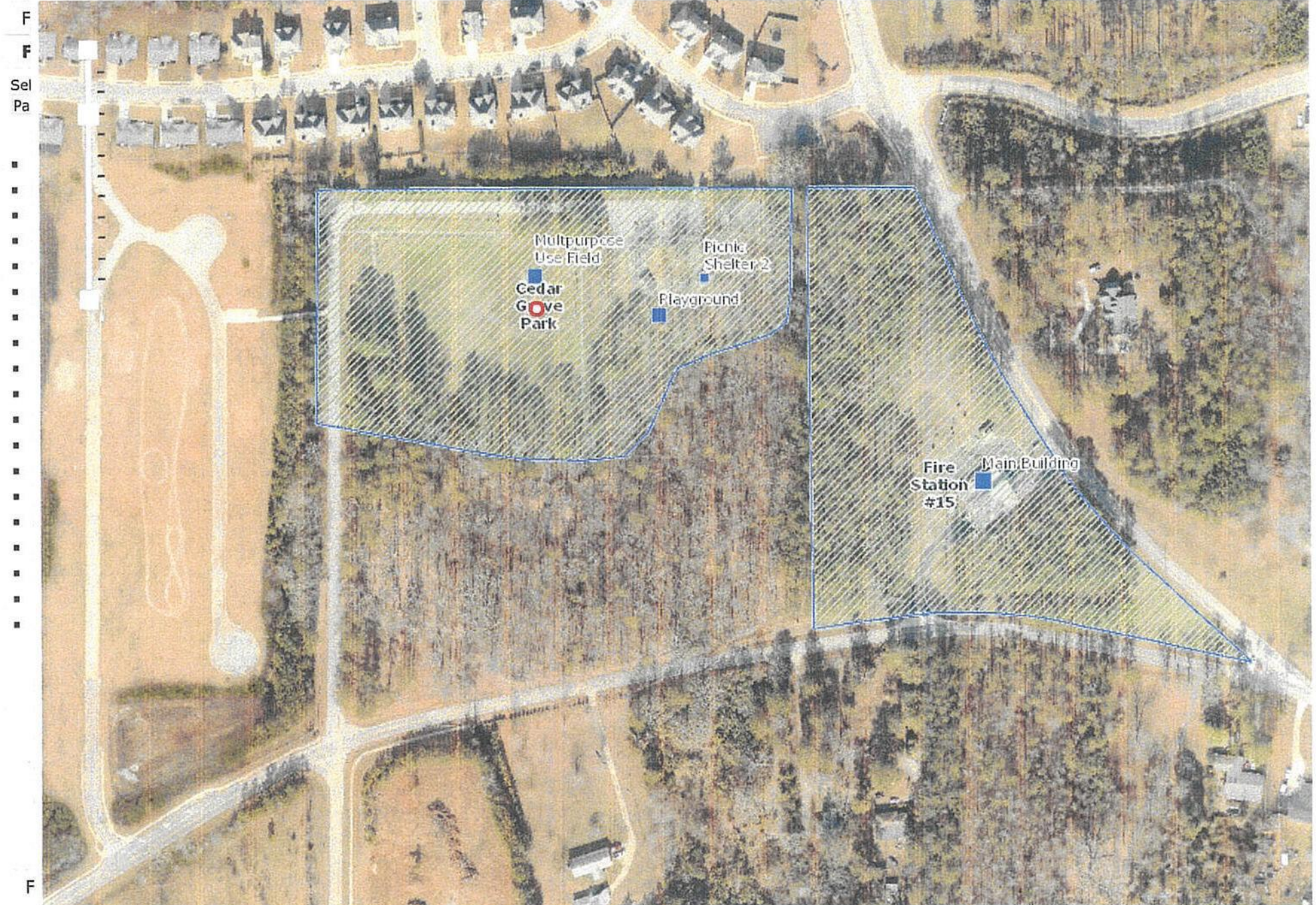



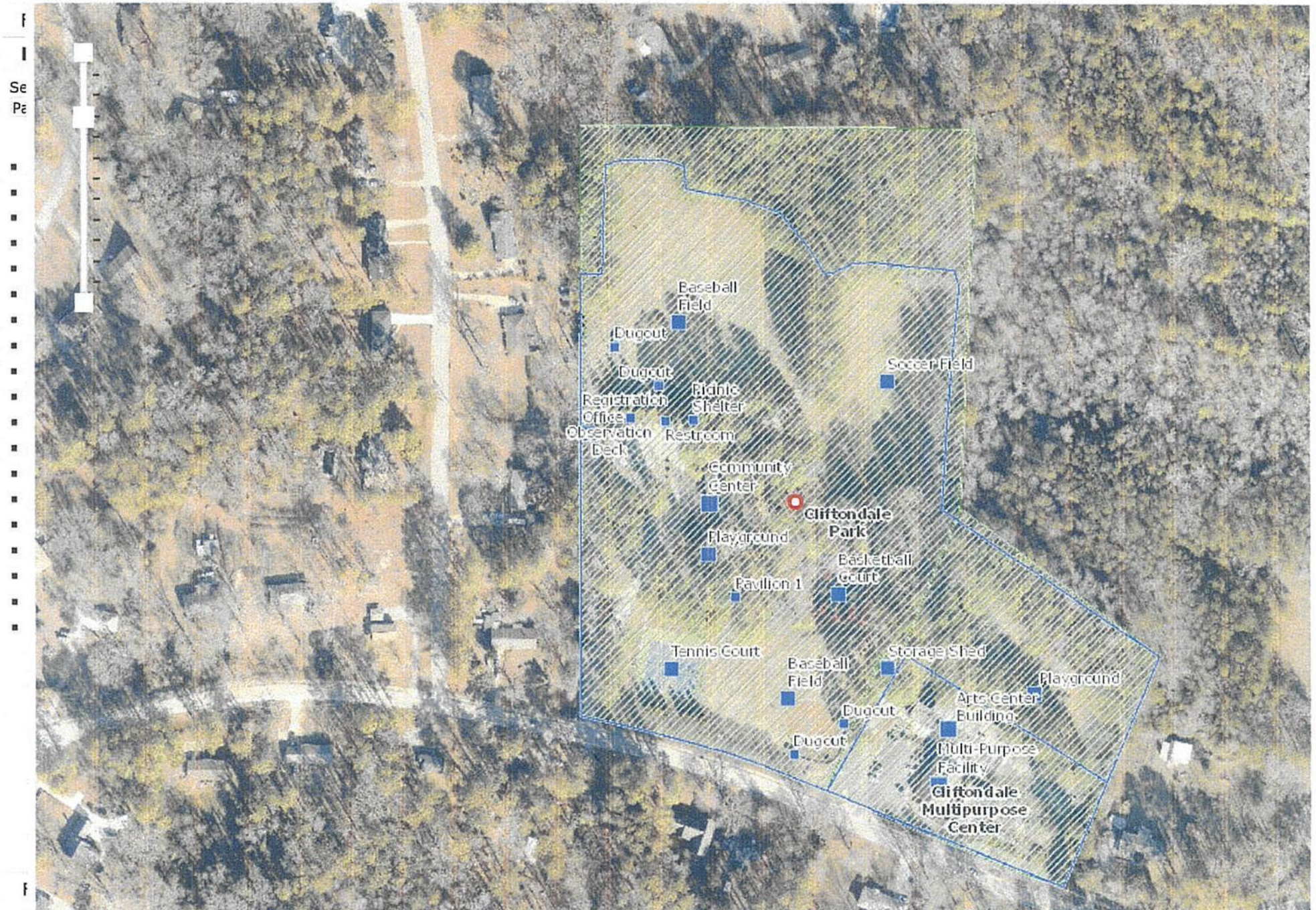

# Fulton County Building, Land and Lease Information System (BLLIS) Map Viewer

Creel Park

Sea

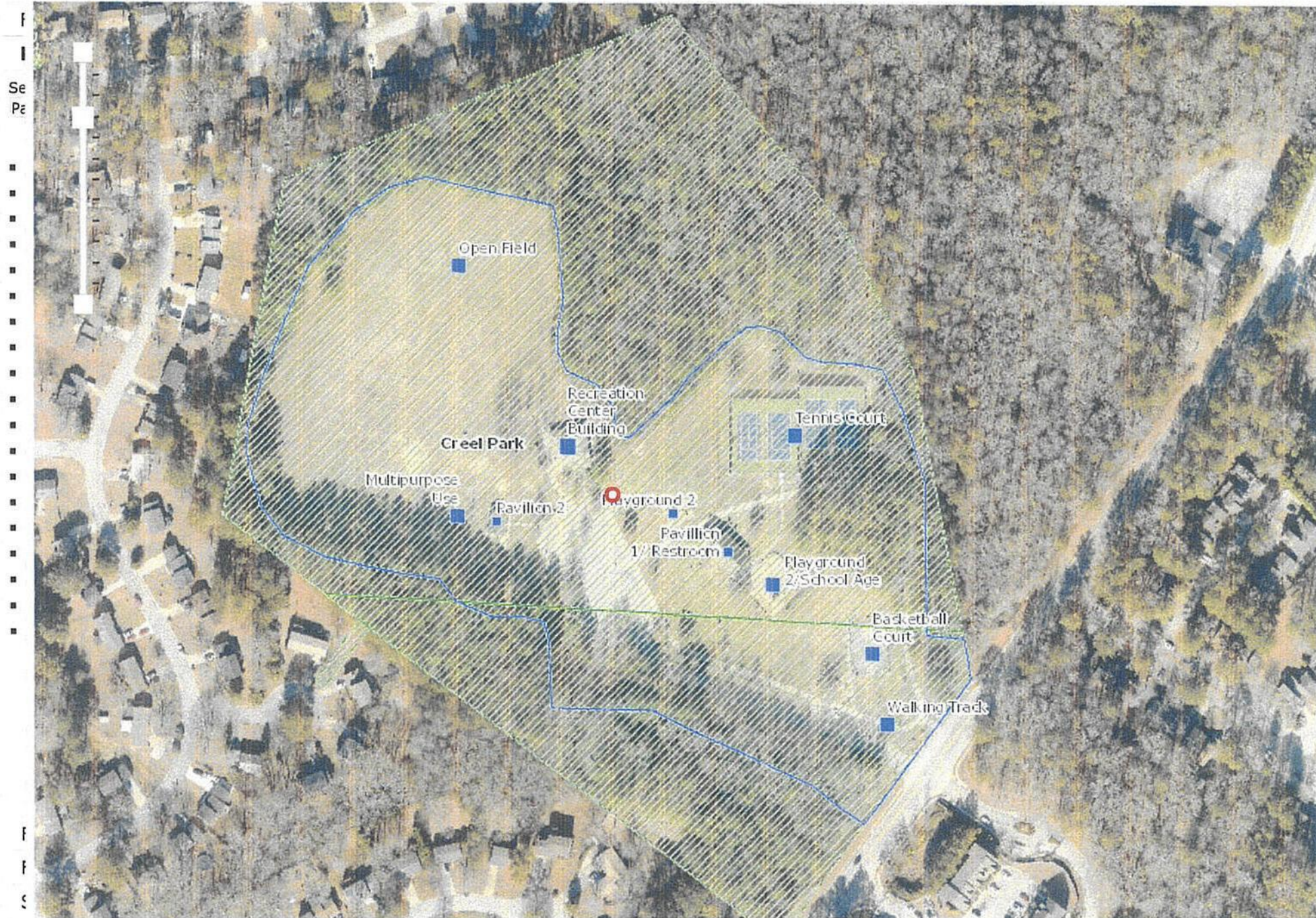



# Fulton County Building, Land and Lease Information System (BLLIS) Map Viewer

Mason Road Park

Sea

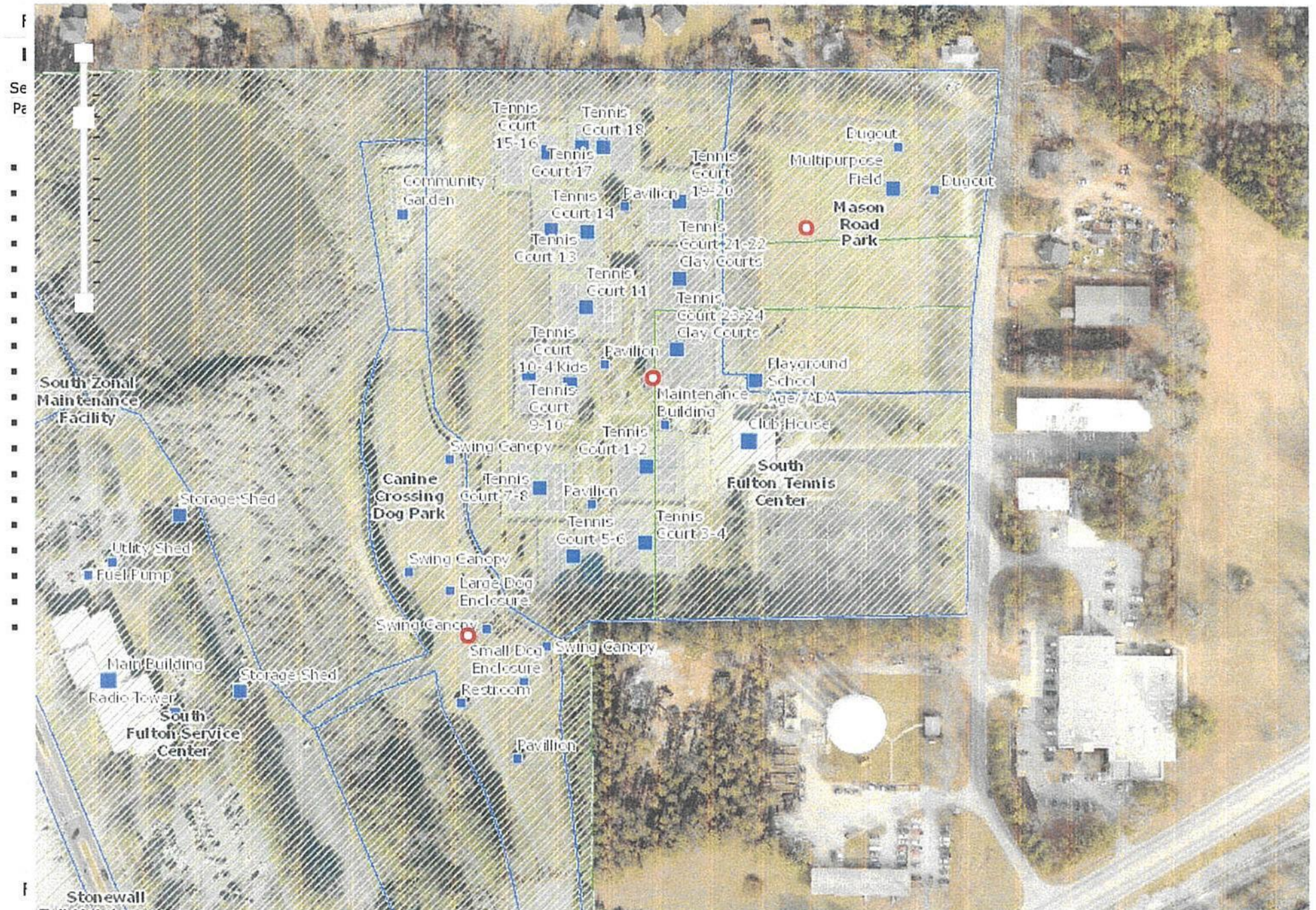

Fulton County  
Building, Land and Lease Information System (BLLIS) Map Viewer

Old National Park

Sea



# Fulton County Building, Land and Lease Information System (BLLIS) Map Viewer

Sandtown Park

Sea

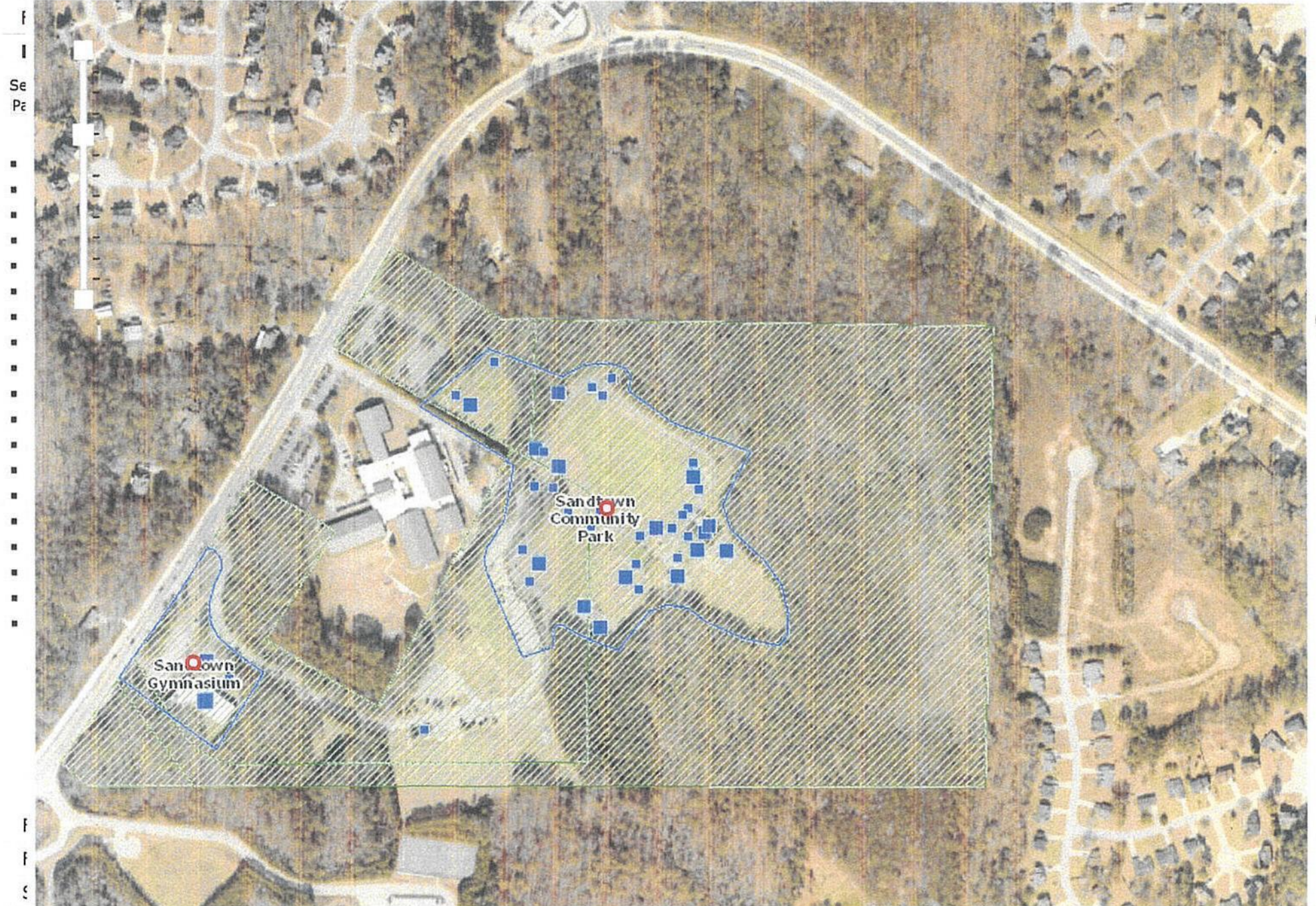

# Fulton County

## Building, Land and Lease Information System (BLLIS) Map Viewer

Trammel Crowe

Sea



