

CITY OF SOUTH FULTON, GEORGIA
WORK SESSION - Southwest Arts Center 915 New Hope Road, Atlanta, GA 30331
Tuesday, January 23, 2024, 4:00 PM



SOUTH FULTON CITY COUNCIL MISSION STATEMENT:

To provide exceptional customer service that sustains a safe, inclusive, innovative, and an economically vibrant city.

The Honorable khalid kamau, Mayor
The Honorable Catherine F. Rowell, District 1 Councilmember
The Honorable Carmalitha Gumbs , District 2 Councilmember
The Honorable Helen Z. Willis, District 3 Councilmember
The Honorable Jacey Sebastian, District 4 Councilmember
The Honorable Keosha B. Bell, District 5 Councilmember
The Honorable Natasha Williams-Brown, District 6 Councilmember
The Honorable Linda B. Pritchett, District 7 Councilmember

COUNCIL WORK SESSION MEETING AGENDA

- I. 4:00 p.m. Call to Order - Mayor khalid
- II. 4:01 p.m. Roll Call - Corey Adams, City Clerk
- III. Presentations
 - 1. 4:03 p.m. Explanation of Zoning Deferrals
 - 2. 4:05 p.m. Introduction of New Staff
 - 3. 4:15 p.m. Cameras Update (Police Department)
- IV. 4:30 p.m. Executive Session

When an Executive Session is Required, one will be called for the following issues: 1) Personnel, 2) Litigation or 3) Real Estate
- V. 5:00 p.m. Adjournment of Meeting



CITY OF SOUTH FULTON
COUNCIL AGENDA ITEM
COUNCIL WORK SESSION



SUBJECT: 4:03 p.m. Explanation of Zoning Deferrals

DATE OF MEETING: 1/23/2024

DEPARTMENT: Planning



CITY OF SOUTH FULTON
COUNCIL AGENDA ITEM
COUNCIL WORK SESSION



SUBJECT: 4:05 p.m. Introduction of New Staff

DATE OF MEETING: 1/23/2024

DEPARTMENT: City Manager



CITY OF SOUTH FULTON
COUNCIL AGENDA ITEM
COUNCIL WORK SESSION



SUBJECT: 4:15 p.m. Cameras Update

DATE OF MEETING: 1/23/2024

DEPARTMENT: City Manager

ATTACHMENTS:

Description	Type	Upload Date
SFPD Citywide Camera Project 1.1	Cover Memo	1/19/2024



South Fulton Police Department

Enhancing Safety Through Citywide Camera Initiative

Presented by: Police Chief Keith Meadows

Table of Contents

- Overview of Citywide Camera Presentation
- Real-Time Crime Center Integration
- Camera Distribution
- Traffic Intersection Cameras
- Five Year Road Map

Overview of Citywide Camera Presentation

Project Overview: Advancing City Safety with Cutting-Edge Cameras and Technology

Overview of Citywide Camera Presentation

Crime Prevention Through Environmental Design (CPTED), Facilities, and Park Security

Continuous monitoring of public spaces, streets, and vulnerable areas.

Real-Time Crime Center Integration

Real-time feeds to coordinate with officers to address criminal activities.

Camera Distribution

Targeted distribution of cameras allows for a more effective monitoring system.

Traffic Intersection Cameras

Enhancing road safety and managing traffic flow through the city.

Five-Year Road Map

Forward thinking approach to ensure city's surveillance capabilities keep pace with evolving technology.

Questions / Discussion



CPETD, City Facilities, & Park Security

Assessing Safety: CPTED, City Facilities, and Park Security Evaluations

CPTED, Facilities, & Park Security

CPTED is defined as “the proper design and effective use of the built environment that can lead to a reduction in the fear and incidence of crime and an improvement in the quality of life.

In addition to natural surveillance, cameras provide a mechanism to keep intruders under observation.

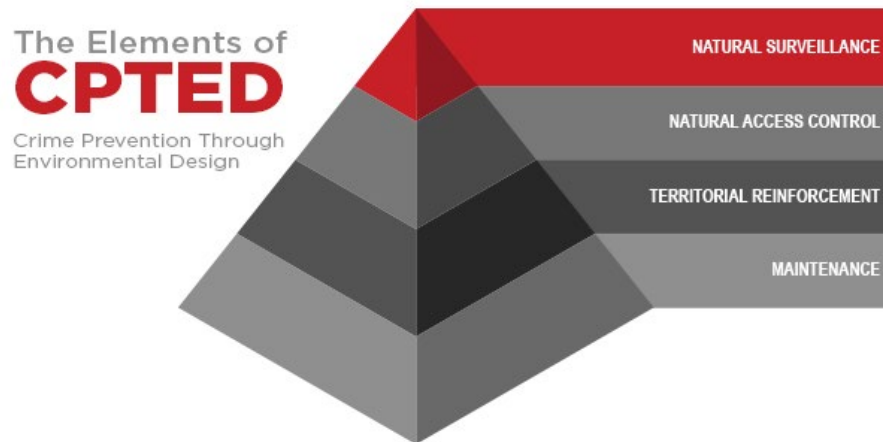

CPTED, Facilities, & Park Security

Park Directory

Parks	Address	Telephone Number
Administrative/ Maintenance Office	5565 Stonewall Tell Rd. South Fulton, GA 30349	470-809-7275
Burdett Park/Gymnasium	2945 Burdett Rd. South Fulton, GA 30349	470-809-7176
Burdett Tennis Center	5975 Old Carriage Dr. South Fulton, GA 30349	470-809-7181
Canine Crossing Dog Park	4951 Carriage Dr. South Fulton, GA 30349	N/A
Cascade Library Pocket Park	3665 Cascade Rd SW South Fulton, GA 30331	N/A
Cedar Grove Park	7375 Rivertown Rd. South Fulton, GA 30213	N/A
Cliffondale Park	4645 Bulner Rd. South Fulton, GA 30349	470-809-7184
Creel Park	2775 Creel Rd. South Fulton, GA 30349	470-809-7190
Delano Park	47300 Bailey St South Fulton, GA 30349	N/A
Mason Road Park and Adjacent Community Garden	5650 Mason Rd. South Fulton, GA 30349	N/A
Old National Park	2400 Pleasant Hill Rd. South Fulton, GA 30349	N/A
Sandtown Park/Gymnasium	5320 Campbellton Rd., SW South Fulton, GA 30331	470-809-7194
South Fulton Tennis Center	5645 Mason Rd. South Fulton, GA 30349	470-809-7197
Trammell Crow Park	4980 Cascade Rd. South Fulton, GA 30331	N/A
Welcome All Park & Multipurpose Facility	4255 Will Lee Rd. South Fulton, GA 30349	470-809-7170
Wilkerson Mill - Farris Park	8095 Wilkerson Mill Rd. South Fulton, GA 30268	N/A

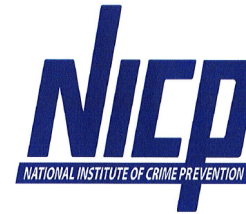

Crime Prevention Through Environmental Design CPTED Survey

Date Received: 5/20/2022

Date Returned: _____

Date Completed: 5/25/2022

Report Number: _____

File Number: _____

Address/Location: 8095 Wilkerson Mill Rd South Fulton GA 30349

Recommendation: Each of the 15 park facilities should have cameras installed.

CPTED, Facilities, & Park Security

Burdett Park

Suspicious vehicle with two men taking off a license plate

Cliftondale Park

City equipment stolen from location

Creel Park

Multiple drug complaint calls

South Fulton Tennis Center

City equipment stolen from location

Trammell Crow Park

Multiple drug and sexual related offenses

Welcome All Park

Multiple drug and sexual related offenses, city equipment stolen



Real-Time Crime Center (RTCC) Integration

A Robust Ecosystem for Reducing Crime

RTCC

South Fulton Police Department's RTCC Ecosystem

Real-Time Video Sources

- Drone
- Traffic Cameras
- Emergency Vehicles Geolocations and Feeds
- Body Camera
- SWAT Robot
- Covert and Dumping Cameras
- Public & Private Partnership Cameras

TOP SECRET

IoT Triggers & Sensors

- Flock LPR Integration
- Panic Alerts at Certain City Locations
- Outdoor Gunfire Detection
- AI Search
- Motion & Access Control

Community Engagement & Evidence Collection

- Multi-Media Public Tips
- Digital Evidence Vault with RMS Integration
- Emergency Mass Notification
- FUSUS Camera Registry

Operational Utilities and Communications

- Intelligence/Operations
- Live Remote Viewing of Field Operations
- 911/CAD Integration
- City Blueprints and Unified Map of All Assets
- Tactical Response Team Live Video Feeds



Camera Distribution

Securing Our City: Strategic Camera Deployment for
Enhanced Facility Safety

Camera Distribution – Phase 1

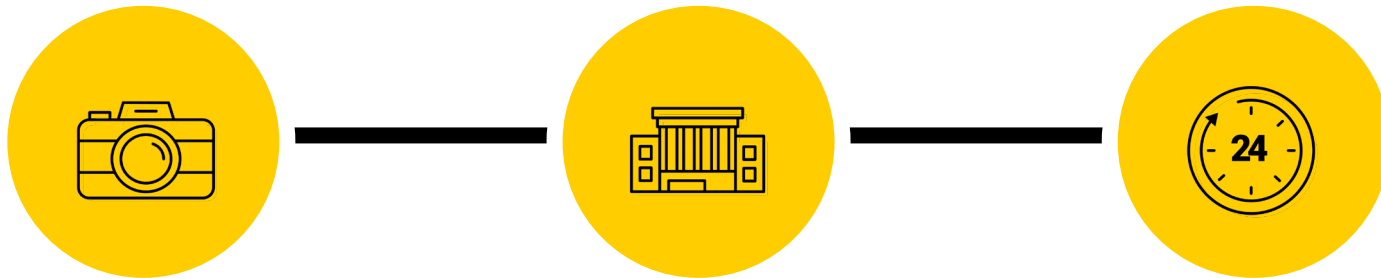

137 Camera Devices

11 Locations

24/7 Overwatch

COSF City Facilities

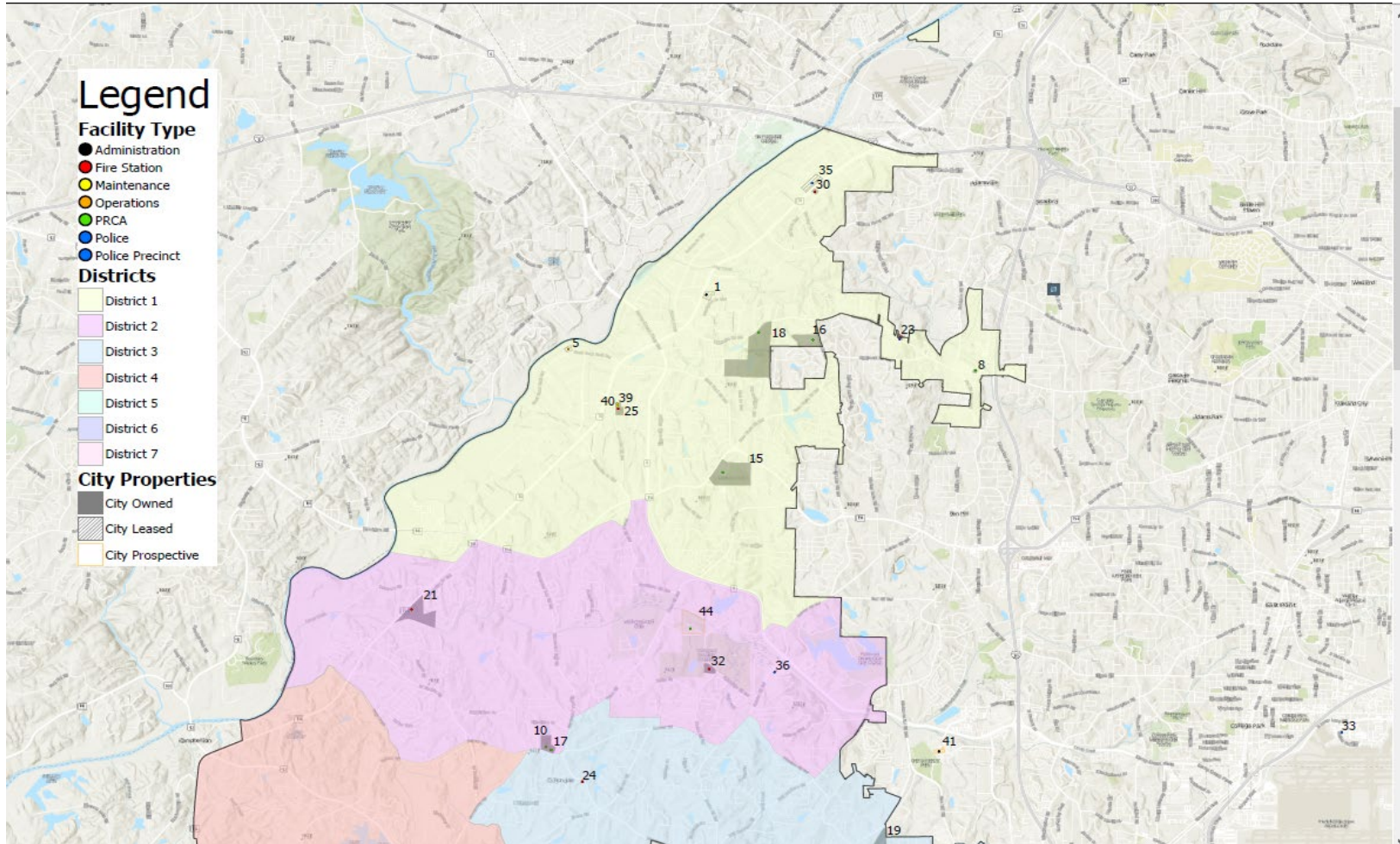

COSF City Facilities

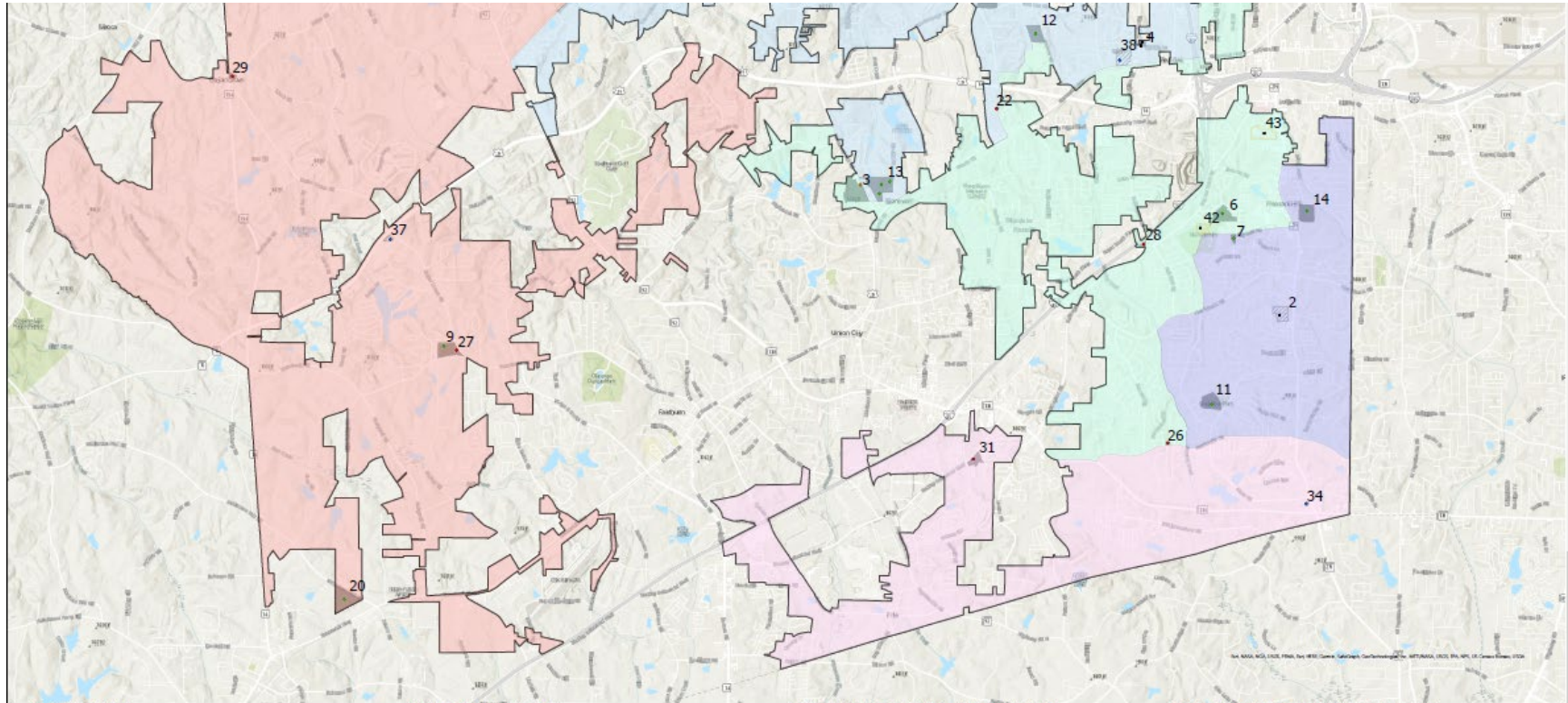

ADMINISTRATIVE

- 1. City Hall - 5440 Fulton Industrial Blvd
- 2. Economic Development - 6385 Old National Hwy, Ste 210
- OPERATIONS**
- 3. Code Enforcement - 5565 Stonewall Tell Rd
- 4. Economic Development - 4800 Campbell Dr (under construction)
- 5. Public Works - 6095 Boat Rock Blvd
- PARKS**
- 6. Burdett Park - 2945 Burdett Rd
- 7. Burdett Tennis Center - 5975 Old Carriage Dr
- 8. Cascade Library Pocket Park - 3665 Cascade Rd SW
- 9. Cedar Grove Park - 7375 Rivertown Rd
- 10. Cliffondale Park - 4645 Butler Rd
- 11. Creel Park - 2775 Creel Rd

- 12. Delano Park - 4730 Bailey St
- 13. Mason Rd Park & Gardens/Tennis Center/Dog Park - 5650 Mason Rd
- 14. Old National Park - 2400 Pleasant Hill Rd
- 15. Sandtown Park - 5370 Campbellton Rd SW
- 16. Southwest Arts Center - 915 New Hope Rd SW
- 17. South Fulton Arts Center - 4645 Butler Rd
- 18. Trammell Crow Park - 4980 Cascade Rd SW
- 19. Wilkerson Mill-Farris Park - 4255 Will Lee Rd
- 20. Wilkerson Mill-Farris Park - 8095 Wilkerson Mill Rd
- PUBLIC SAFETY**
- Fire**
- 21. **Fire HQ & Training - 3000 Cascade Palmetto Hwy SW (under construction)
- 22. Fire Station 1 - 5165 Welcome All Rd
- 23. Fire Station 2/Cascade Police - 4121 Cascade Rd SW
- 24. Fire Station 3 - 4035 Stonewall Tell Rd
- 25. Fire Station 4 - 5890 Plummer Rd SW
- 26. Fire Station 5 - 3175 Bethesda Rd
- 27. Fire Station 6 - 6720 Cedar Grove Rd
- 28. Fire Station 7 - 5965 Buffington Rd
- 29. Fire Station 8 - 8675 Ridge Rd
- 30. Fire Station 11 - 4760 Fulton Industrial Blvd SW
- 31. Fire Station 7 - 0 Oakley Industrial Blvd (new construction)
- 32. Fire Training (owned by Fulton Co.) - 3025 Merk Rd SW

- 33. **Police Administration - 100 Hartsfield Center Pkwy, Atlanta (lease)
- 34. Old National Police (may become courts) - 7445 Old National Hwy
- 35. Police - 4701 Fulton Industrial Blvd (owned by Fulton Co)
- 36. Police Butler Rd Precinct - 3220 Butler Rd, Ste 140
- 37. Police Cedar Grove Precinct - 6015 Lynnmark Way
- 38. Police Red Oak Precinct - 3435 Roosevelt Hwy, Ste 11
- MAINTENANCE**
- 39. Fire - Logistics & Maintenance Bldg - 5890 Plummer Rd SW
- 40. Public Works - 5890 Plummer Rd SW (fleet/fueling station)
- PROSPECTIVE PROPERTIES**
- 41. **Courts - 1800 Centre Pkwy
- 42. Prospective Property - 0 Burdett Rd
- 43. Prospective Property - 2600 Jolly Rd
- 44. Wolf Creek Amphitheater (owned by Fulton Co.) - 3025 Merk Rd SW

** Indicates outside city limits



Camera Distribution – Phase 1

Note: 1 multi-sensor camera represents 4 cameras in 1

- Welcome All Park (WAP) (7 Multi-sensor Cams, 2 Dome Cams) - **30 Total**

Welcome All Park - 5 Year

Quantity	Manufacturer	Item #	Description	Total
2	Verkada	LIC-5Y	5-Year Camera License	\$ 1,161.00
7	Verkada	LIC-CH52-5Y	5-Year CH52 Multisensor Camera License	\$ 12,190.50
2	Verkada	CD62-30E-HW	CD62-E Outdoor Dome Camera, 512GB, 30 Days Max - 8MP	\$ 2,193.00
7	Verkada	CH52-1TBE-HW	CH52-E Outdoor Multisensor Camera, 1TB, 30 Days Max	\$ 16,254.00

- WAP Rec. Center (11 Dome Cams, 4 Fisheye Cams) - **15 Total**

Welcome All Park - Rec. Center - 5 Year

Quantity	Manufacturer	Item #	Description	Total
15	Verkada	LIC-5Y	5-Year Camera License	\$ 8,127.00
6	Verkada	CD42-256E-HW	CD42-E Outdoor Dome Camera, 256GB, 30 Days Max - 5MP	\$ 4,334.40
5	Verkada	CD62-30E-HW	CD62-E Outdoor Dome Camera, 512GB, 30 Days Max - 8MP	\$ 5,117.00
4	Verkada	CF81-30E-HW	CF81-E Outdoor Fisheye Camera, 512GB, 30 Days Max	\$ 4,816.00

Camera Distribution – Phase 1

- South Fulton Tennis Center/ Dog Park (5 Multi-sensor Cams, 2 Dome Cams) - 22 Total

Tennis Center and Dog Park - 5 Year

Quantity	Manufacturer	Item #	Description	Total
2	Verkada	LIC-5Y	5-Year Camera License	\$ 1,161.00
5	Verkada	LIC-CH52-5Y	5-Year CH52 Multisensor Camera License	\$ 8,707.50
2	Verkada	CD62-30E-HW	CD62-E Outdoor Dome Camera, 512GB, 30 Days Max - 8MP	\$ 2,193.00
5	Verkada	CH52-1TB-HW	CH52-E Outdoor Multisensor Camera, 1TB, 30 Days Max	\$ 11,610.00

- Fire Station 4 (9 Dome Cams) - 9 Total

Fire Station 4 - 5 Year

Quantity	Manufacturer	Item #	Description	Total
6	Verkada	LIC-5Y	5-Year Camera License	\$ 3,483.00
3	Verkada	LIC-AC-5Y	5-Year Door License	\$ 1,935.00
6	Verkada	CD42-256-HW	CD42 Indoor Dome Camera, 256GB, 30 Days Max - 5MP	\$ 2,745.00
3	Verkada	CD62-30E-HW	CD62-E Outdoor Dome Camera, 512GB, 30 Days Max - 8MP	\$ 3,289.50

Camera Distribution – Phase 1

- Cedar Grove (2 Dome Cams) – 2 Total

Police - Cedar Grove				
Quantity	Manufacturer	Item #	Description	Total
2	Verkada	LIC-5Y	5-Year Camera License	\$ 1,161.00
1	Verkada	CD62-30E-HW	CD62-E Outdoor Dome Camera, 512GB, 30 Days Max - 8MP	\$ 1,197.00
1	Verkada	ACC-MNT-3	L-Bracket Mount	\$ 84.00
1	Verkada	CD42-256-HW	CD42 Indoor Dome Camera, 256GB, 30 Days Max - 5MP	\$ 457.50

- Red Oak (2 Dome Cams) – 2 Total

Police - Red Oak				
Quantity	Manufacturer	Item #	Description	Total
2	Verkada	LIC-5Y	5-Year Camera License	\$ 1,161.00
1	Verkada	CD62-30E-HW	CD62-E Outdoor Dome Camera, 512GB, 30 Days Max - 8MP	\$ 1,197.00
1	Verkada	ACC-MNT-3	L-Bracket Mount	\$ 84.00
1	Verkada	CD42-256-HW	CD42 Indoor Dome Camera, 256GB, 30 Days Max - 5MP	\$ 457.50

Camera Distribution – Phase 1

- Fire Station 11 (6 Dome Cams, 2 Multi-sensor Cams) - **14 Total**

Fire Station 11 - 5 Year

Quantity	Manufacturer	Item #	Description	Total
6	Verkada	LIC-5Y	5-Year Camera License	\$ 3,483.00
2	Verkada	LIC-CH52-5Y	5-Year CH52 Multisensor Camera License	\$ 3,483.00
2	Verkada	CD42-256-HW	CD42 Indoor Dome Camera, 256GB, 30 Days Max - 5MP	\$ 915.00
3	Verkada	CD42-256E-HW	CD42-E Outdoor Dome Camera, 256GB, 30 Days Max - 5MP	\$ 2,322.00
1	Verkada	CD62-30E-HW	CD62-E Outdoor Dome Camera, 512GB, 30 Days Max - 8MP	\$ 1,096.50
2	Verkada	CH52-1TBE-HW	CH52-E Outdoor Multisensor Camera, 1TB, 30 Days Max	\$ 4,644.00

- Fire Station 2 (5 Dome Cams) - **5 Total**

Fire Station 2 - 5 Year

Quantity	Manufacturer	Item #	Description	Total
5	Verkada	LIC-5Y	5-Year Camera License	\$ 2,902.50
4	Verkada	CD42-256-HW	CD42 Indoor Dome Camera, 256GB, 30 Days Max - 5MP	\$ 1,830.00
1	Verkada	CD62-30E-HW	CD62-E Outdoor Dome Camera, 512GB, 30 Days Max - 8MP	\$ 1,096.50

Camera Distribution – Phase 1

- Butner Rd. Precinct (1 Dome Cam) - 1 Total

Police - Butner Road

Quantity	Manufacturer	Item #	Description	Total
1	Verkada	LIC-5Y	5-Year Camera License	\$ 580.50
1	Verkada	CD62-30E-HW	CD62-E Outdoor Dome Camera, 512GB, 30 Days Max - 8MP	\$ 1,197.00

- Burdett Tennis (1 Multi-sensor Cam) - 4 Total

Burdett Tennis

Quantity	Manufacturer	Item #	Description	Total
1	Verkada	LIC-CH52-5Y	5-Year Multisensor Camera License	\$ 1,741.50
1	Verkada	CH52-1TBE-HW	CH52-E Outdoor Multisensor Camera, 1TB, 30 Days Max	\$ 2,322.00

Camera Distribution – Phase 1

- Burdett Gym (2 Multi-sensor Cams, 5 Dome Cams) - 13 Total

Burdett Gym				
Quantity	Manufacturer	Item #	Description	Total
5	Verkada	LIC-5Y	5-Year Camera License	\$ 2,902.50
2	Verkada	LIC-CH52-5Y	5-Year Multisensor Camera License	\$ 3,483.00
2	Verkada	CD42-256-HW	CD42 Indoor Dome Camera, 256GB, 30 Days Max - 5MP	\$ 915.00
3	Verkada	CD62-30E-HW	CD62-E Outdoor Dome Camera, 512GB, 30 Days Max - 8MP	\$ 3,591.00
2	Verkada	CH52-1TBE-HW	CH52-E Outdoor Multisensor Camera, 1TB, 30 Days Max	\$ 4,644.00

- Sandtown (6 Dome Cam, 4 Multi-sensor Cam) - 20 Total

Sandtown Park				
Quantity	Manufacturer	Item #	Description	Total
6	Verkada	LIC-5Y	5-Year Camera License	\$ 3,483.00
4	Verkada	LIC-CH52-5Y	5-Year Multisensor Camera License	\$ 6,966.00
4	Verkada	CD42-256-HW	CD42 Indoor Dome Camera, 256GB, 30 Days Max - 5MP	\$ 1,830.00
2	Verkada	CD62-30E-HW	CD62-E Outdoor Dome Camera, 512GB, 30 Days Max - 8MP	\$ 2,394.00
4	Verkada	CH52-1TBE-HW	CH52-E Outdoor Multisensor Camera, 1TB, 30 Days Max	\$ 9,288.00

Traffic Intersection Cameras

Improving Roadway Safety: The Critical Need for Traffic Intersection Cameras

Traffic Intersection Cameras



Traffic intersection cameras will be essential for the South Fulton Police Department to boost public safety and streamline law enforcement. These cameras deter violations, aid in accident investigations, and provide crucial real-time traffic data. They enhance roadway safety, support efficient police resource allocation, and contribute to a safer community.

CHIEF KEITH MEADOWS

Traffic Intersection Cameras

Top 10 Accident Locations

2023 Fatalities - 49

1. Old National Highway
2. Fulton Industrial Boulevard
3. Camp Creek Parkway
4. Flat Shoals Road
5. Cascade Road
6. Campbellton Road
7. Campbellton-Fairburn Road
8. Roosevelt Highway
9. Butner Road
10. Jonesboro Road

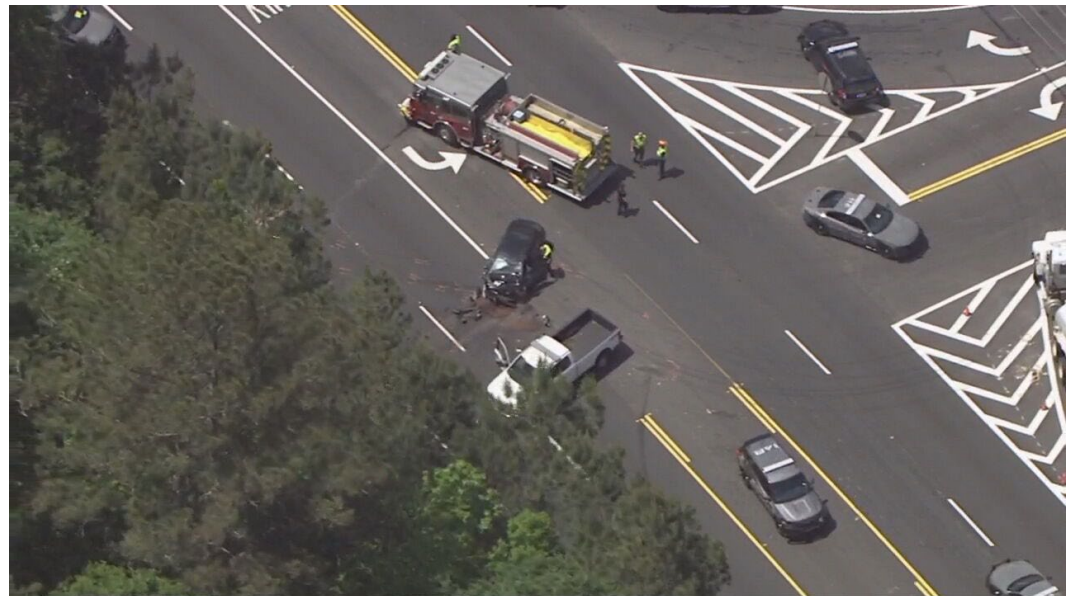



Five Year Roadmap

Vision 2024-2029: Advancing Public Safety through
Technology, Community Partnership, and City Collaboration

Five Year Roadmap

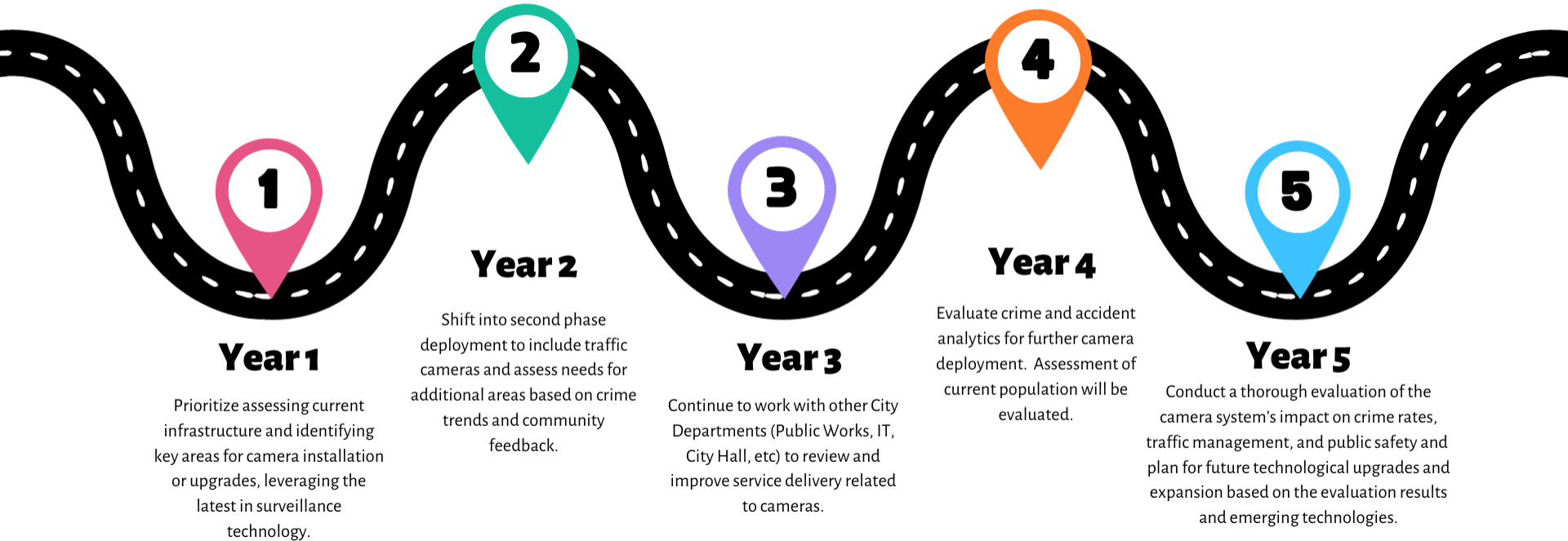



Questions





—
Thank you

